

A André- Segovia

SONATINA

Para Guitarra

I.

Música de
FEDERICO MORENO TORROBA

C. V. Allegretto

C. V.

C. VIII.

C. V.

C. VII.

C. VII.

C. VII. C. VIII. C. V.

un poco mosso C. II. C. II. C. II.

f p *pp pizz.* C. IV. C. II. C. IV. C. II. C. II.

p *giallaro*

p *2ª vez* *arm. 12*

p *2ª vez* *C. VIII*

p

p

p *C. I.*

bien cantado

C. IV. — C. IV. — C. II. —

rall. *tempo*

più.

C. II.

più. *più.*

C. V.

C. VIII.

C. V. C. VII.

f

C. VII. C. V.

C. IX. C. VII.

f *p* *pizz.*

C. IX. C. VII. C. VII. C. II. C. III.

pizz.

C. II. C. III. C. V. C. V.

C. V.

pizz. *pizz.*

C. IV. arm. 12

pizz. *pizz.* *con gracia*

C. V.

p

II.

Andante

C. II. C. VII. C. VIII. 7

6^o en Ro

f

a tempo

accél. *arm. 6^o* 12

arm. *accél.* *pesante*

rall. *dolce*

p

C. VIII. C. III. C. III.

f *cediendo*

a tempo

pp *rall.* *v* C. VII.

C. II C. VII

arm. № 17 arm. № 12

C. V C. VII C. VII

a tempo

pp rall.

C. VIII

arm. № 17

arm. № 12

f rall.

arm. № 12

p

C. VII

arm. № 12

p

a tempo

arm. № 12 arm. № 19

arm. natural arm.

rall. pp ppp

III.

Allegro

f *gallardamente*

C.I _____ C.VI _____
cresc.
ff _____ *fff*
 C.III _____ C.III _____
arm. arm.
 12 7 *f*
 C.VIII _____ C.III _____
 C.VIII _____ C.V _____ C.VIII _____
 C.VI _____
 C.VIII _____ C.VI _____ C.IV _____ C.III _____

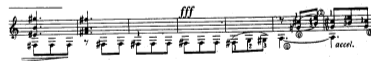

C.VII C.IX C.X
 C.V C.V
ff
p
p *pp*
 C.VII

ff

C. II

C. II

fff

C. VII

fff

C. III

C. VIII

ppp

C. VIII

arm.

ppp

C. V

arm.

fff

C. II

C. X

fff

pp

arm.

arm.

fff